

DEFASURATA STRADALA - str. FREDERICH CHOPIN

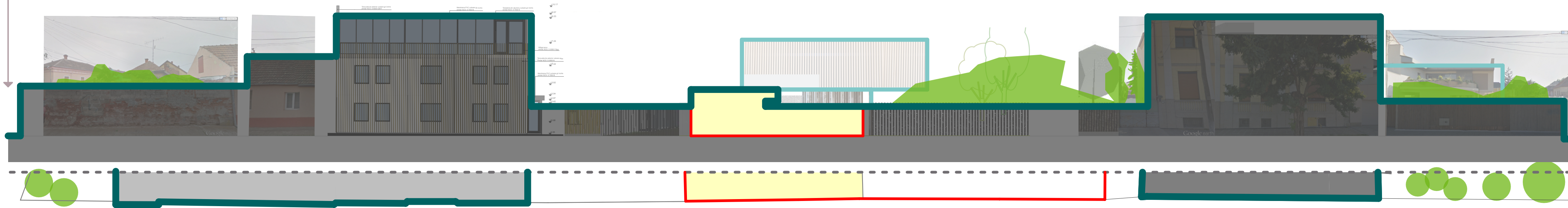

DEFASURATA STRADALA - str. ION VULCAN

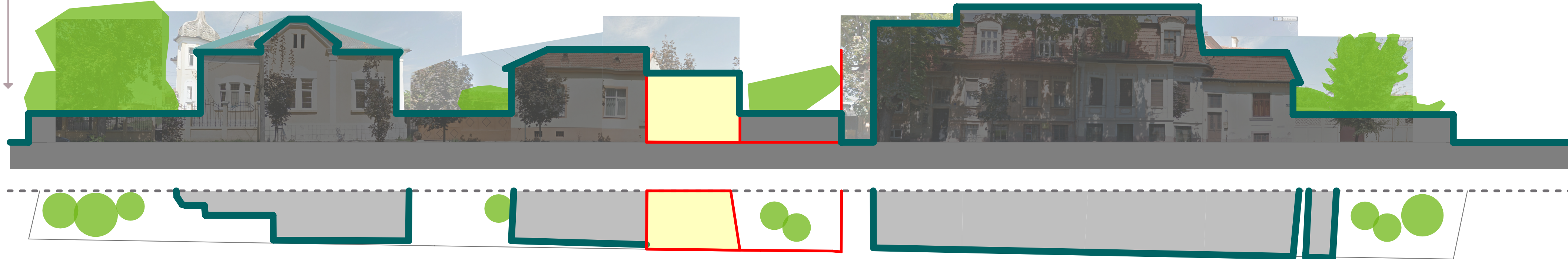

DEFASURATA STRADALA - str. IOAN BONTILA

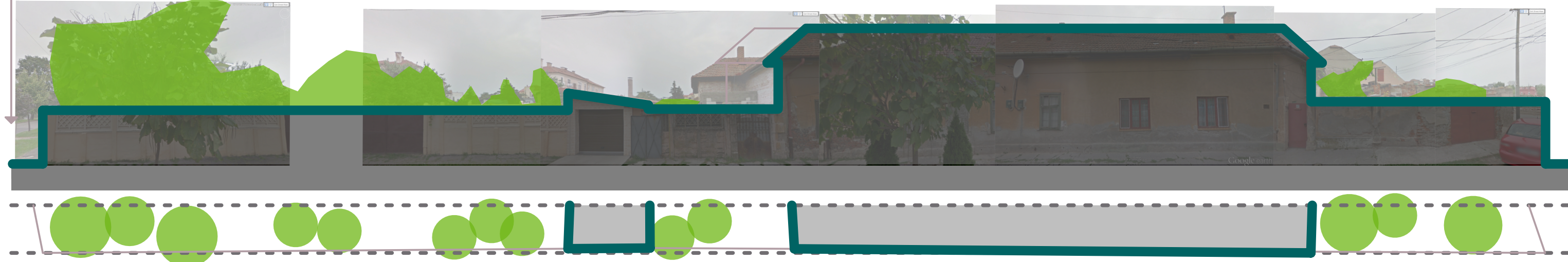

DEFASURATA STRADALA - str. MOISE NICOARA

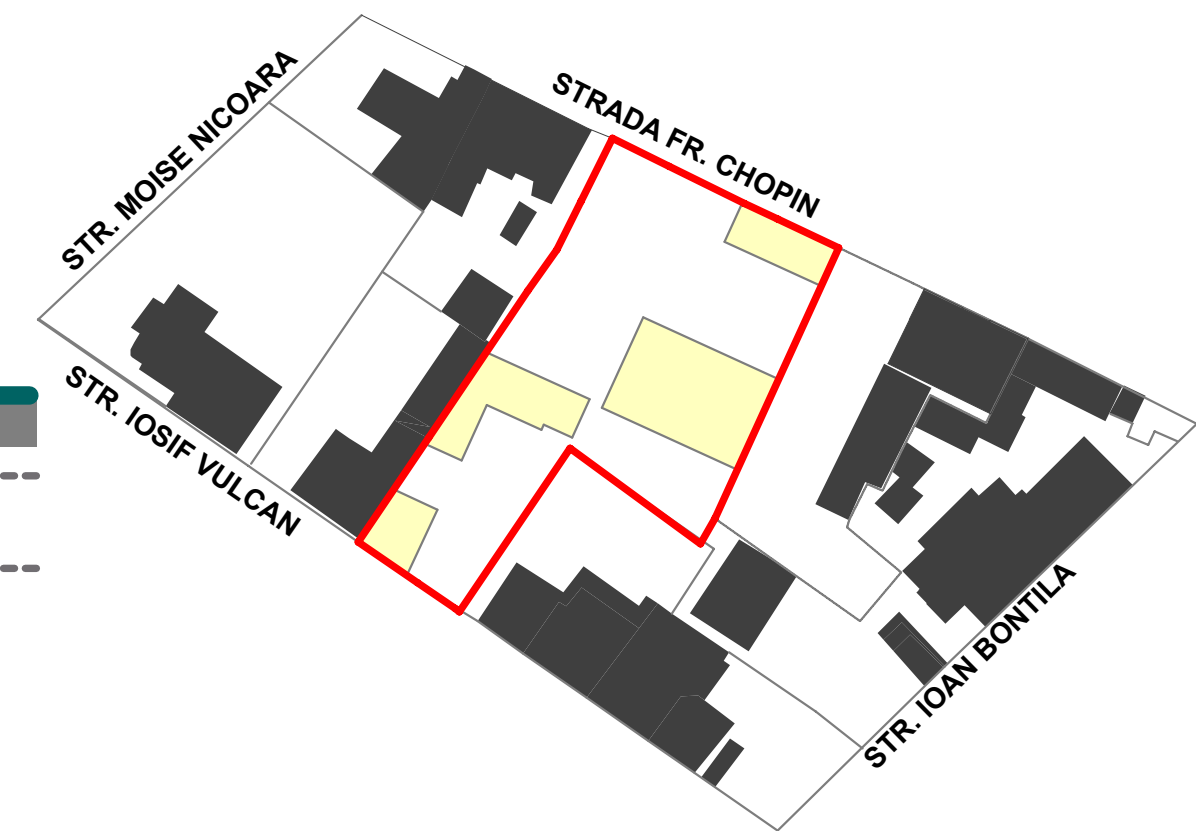
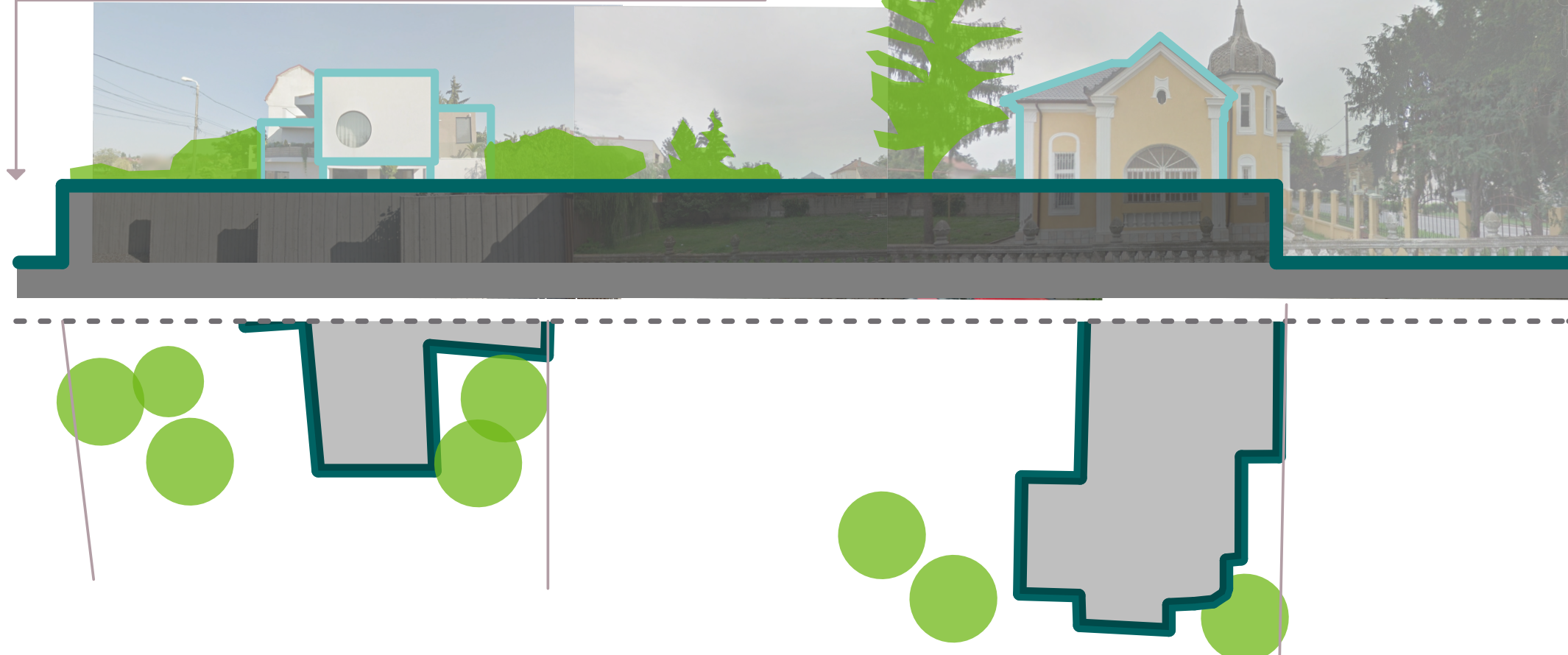

| | | | | |
|--|------------------------------|---------------|---|---------------|
| ARHITEKT STUDIO A srl | | PROIECT : | CONSTRUIRE LOCUINTA CU ANEXA, GARAJ DUBLU SI IMPREJMUIRE | Nr. proiect |
| TIMIȘOARA str. dr. Nicolae Paulescu nr. 1.ap. 20 J35/3200/1994 | | AMPLASAMENT : | TIMIȘOARA, str. CHOPIN nr. 2A, jud. TIMIS | 19 |
| | | BENEFICIARI : | Danila Marian Iuliu si Danila Gyongyike | 03/2017 |
| șef proiect | arh. IONAȘIU ADRIAN FLORIN | scara | OBIECT : CONSTRUIRE LOCUINTA CU ANEXA, GARAJ DUBLU SI IMPREJMUIRE | faza P. U. D. |
| proiectat | arh. IONAȘIU ADRIAN FLORIN | 1 / :500 | | planșa nr. |
| desenat | arh. CAPRARU ROXANA-NICOLETA | data | PLANȘA : DEFASURATE STRADALE | A 11 |
| verificat | arh. IONAȘIU ADRIAN FLORIN | 03/2019 | | |