

RELEVU AP.8+9  
Scara 1 : 100

Nr. cadastral al terenului	Suprafata	Adresa imobilului	
6769	955	str. Aurel Vlaicu nr. 4	
Cartea funciara colectiva nr.	401128	UAT	Timisoara
		C.F, individual	401128 -C1-U/10

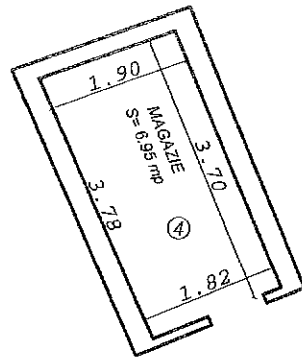
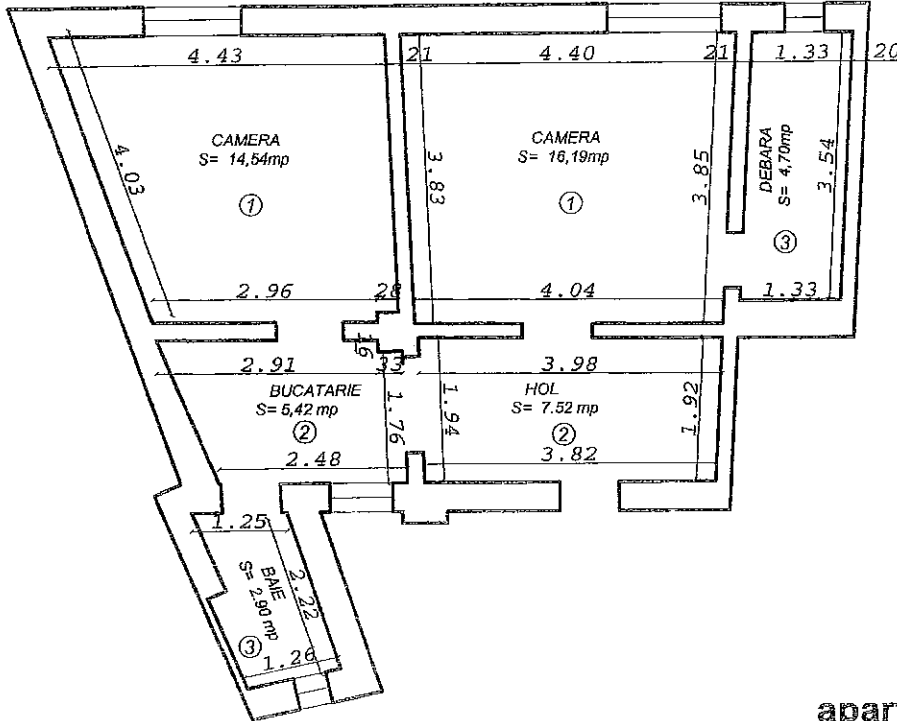

apartament 8+9

Nr. incapere	Denumire incapere	Suprafata util (mp)
1	Camera	16.19
2	Camera	14.54
3	Bucatarie	5.42
4	Hol	7.52
5	Debara	4.70
6	Baie	2.90
7	Magazie	6.95
<b>Suprafata Utila =58.22 mp</b>		
<b>Suprafata totala =58.22 mp</b>		

<p><b>Executant,</b></p> <p>SC EFICIENT S.A. ing. Cozac Marius Ilie Sena R.D.-TM-F Nr. 006/0.12.2010 Marius Ilie I. COZAC Categorie B</p>	<p><b>Data</b></p> <p>09.08.2013</p>
<p><b>Receptionat,</b></p> <p>LANGA ELENA CONSILIER I</p> <p>73204 / 28.08.2013</p>	<p><b>Data</b></p>