

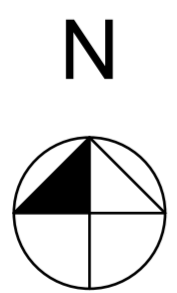

P.U.D. - CONSTRUIRE LOCUINTA P+1E, GARAJ, ANEXA, AMENAJARE INCINTA, IMPREJMUIRE TEREN

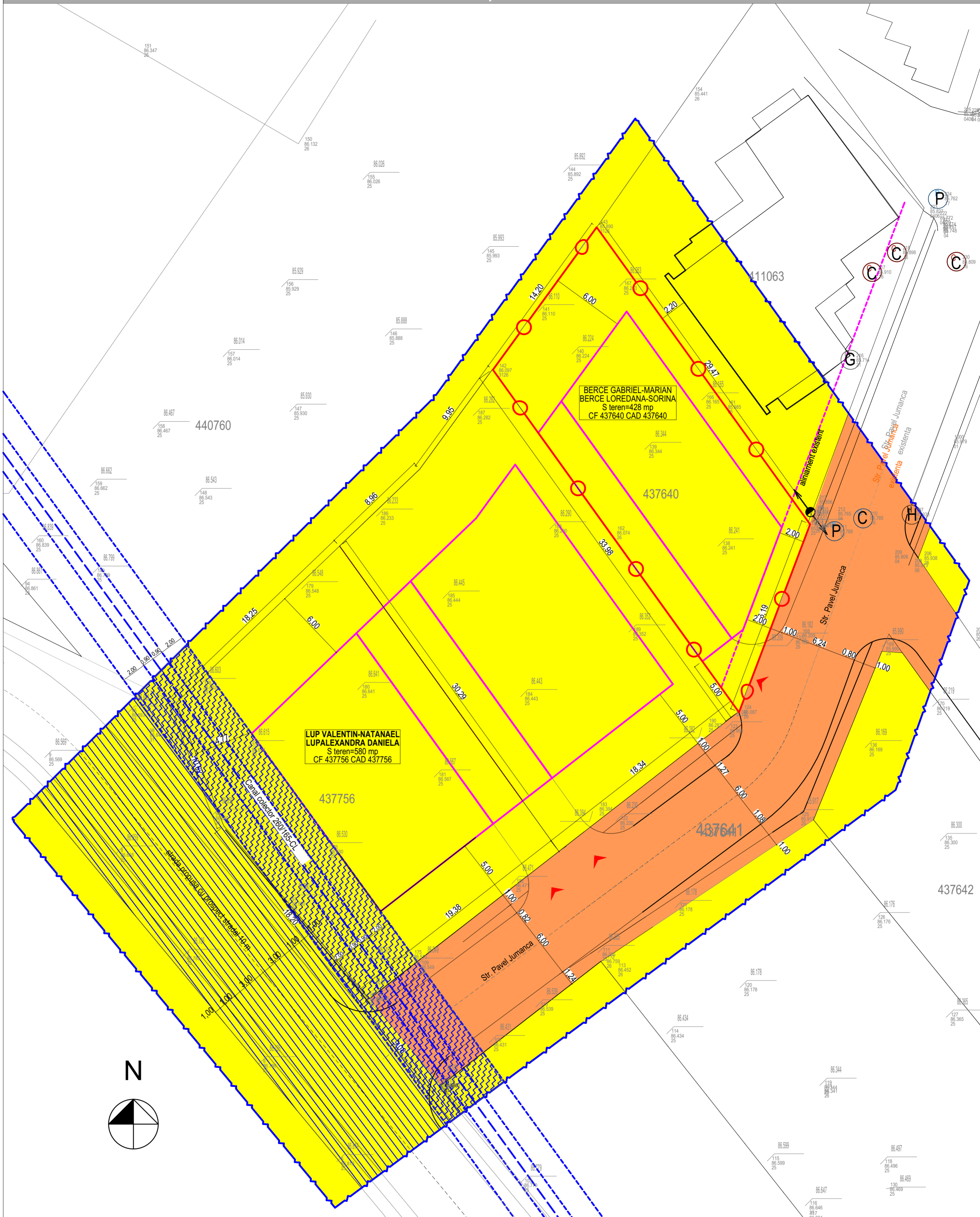

LEGENDA

- Limita zona studziata
- Limita de proprietate
- Terenuri proprietate privata
- Terenuri proprietate publica de interes local
- Zona interdictie construire
- Teren propus pentru strada

S.teren=581mp
 POT max.=40%
 CUT max.=1,20

	BIROU INDIVIDUAL DE ARHITECTURA BOT LUCIAN COSMIN STR. ANA IPATESCU NR. 15A, LUGOJ T.N.A. - 5075 / TEL. - 0721-373.622 MAIL - ARH.BLC@GMAIL.COM	Beneficiar: BERCE GABRIEL-MARIAN BERCE LOREDANA-SORINA	Proiect nr. 23/2017
Titlu proiect: P.U.D. - CONSTRUIRE LOCUINTA P+1E, GARAJ, ANEXA, AMENAJARE INCINTA, IMPREJMUIRE TEREN		Amplasament: Strada Jumanca, FN, mun. Timisoara, JUD. TIMIS, CF nr. 437640, nr. cad. 437640	
Sef proiect: arh. Bot Lucian		Scara: 1:200	
Proiectat: arh. Bot Lucian		Data: FEB. 2018	
Desenat: arh. Bot Lucian		Titlu plansa: OBIECTIVE DE UTILITATE PUBLICA	
		Plansa nr. 04-U	