

PUD-Construire locuinta P+1E cu garaj

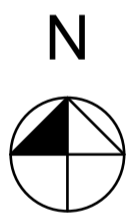
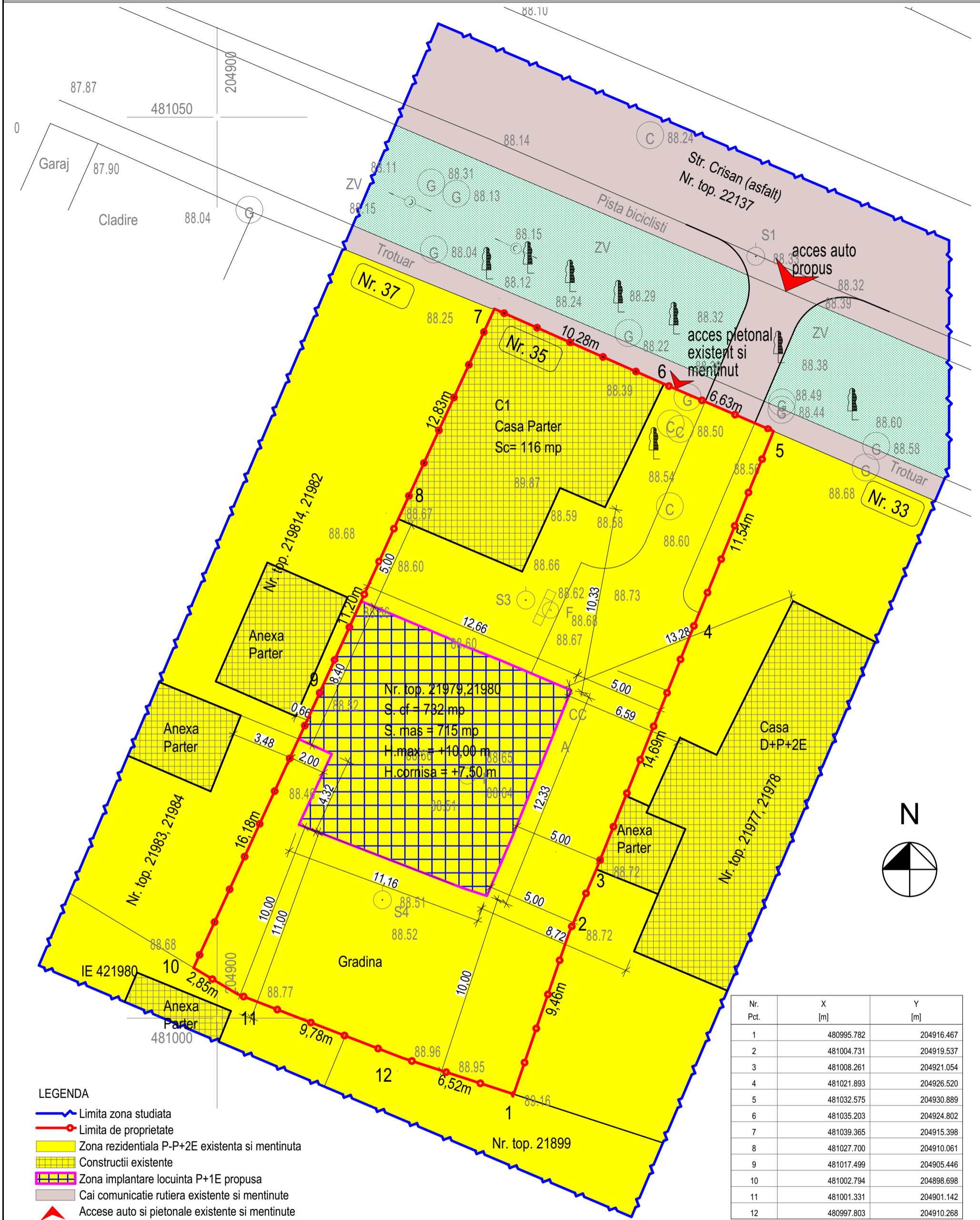

LEGENDA

- Limita zona studiata
- Limita de proprietate
- Zona rezidentiala P-P+2E existenta si mentinuta
- Constructii existente
- Zona implantare locuinta P+1E propusa
- Cai comunicatie rutiera existente si mentinute
- ▲ Accese auto si pietonale existente si mentinute

Nr. Pct.	X [m]	Y [m]
1	480995.782	204916.467
2	481004.731	204919.537
3	481008.261	204921.054
4	481021.893	204926.520
5	481032.575	204930.889
6	481035.203	204924.802
7	481039.365	204915.398
8	481027.700	204910.061
9	481017.499	204905.446
10	481002.794	204898.698
11	481001.331	204901.142
12	480997.803	204910.268

BILANT TERITORIAL

	mp	%	
TEREN STUDIAT	715	100	Locuinta P,P+1E S.teren=715mp POT max.=40% CUT max.=1,20
C-TII EXISTENTE	116	16,22	
C-TII PROPUSE	170	23,78	
PLATFORME	178,75	25	
SPATIU VERDE	250,25	35	

Verificator Expert	Nume	Semnatura	Cerinta	Referat/Expertiza nr./Data	
	BIROU INDIVIDUAL DE ARHITECTURA BOT LUCIAN COSMIN STR. ANA IPATESCU NR. 15A, LUGOJ T.N.A. - 5075 / TEL. - 0721-373.622 MAIL - ARH.BLC@GMAIL.COM			Beneficiar: GOLUB DUSAN, GOLUB OLIMPIA, CIORAN MELANIA-MARIA, CIORAN MARIUS-PETRU	
	Titlu proiect: P.U.D.- CONSTRUIRE LOCUINTA P+1E CU GARAJ			Proiect nr. 08/2019	
Specificatie	Nume	Semnatura	Scara:	Amplasament: Strada Crisan, nr.35, mun. Timisoara, JUD. TIMIS, CF 417072, CAD 417072	
Sef proiect	arh. Bot Lucian		1:200	Faza: P.U.D.	
Proiectat	arh. Bot Lucian		Data:	Titlu plansa: REGLEMENTARI URBANISTICE	
Desenat	arh. Bot Lucian		MAR. 2019	Plansa nr. 03U	