

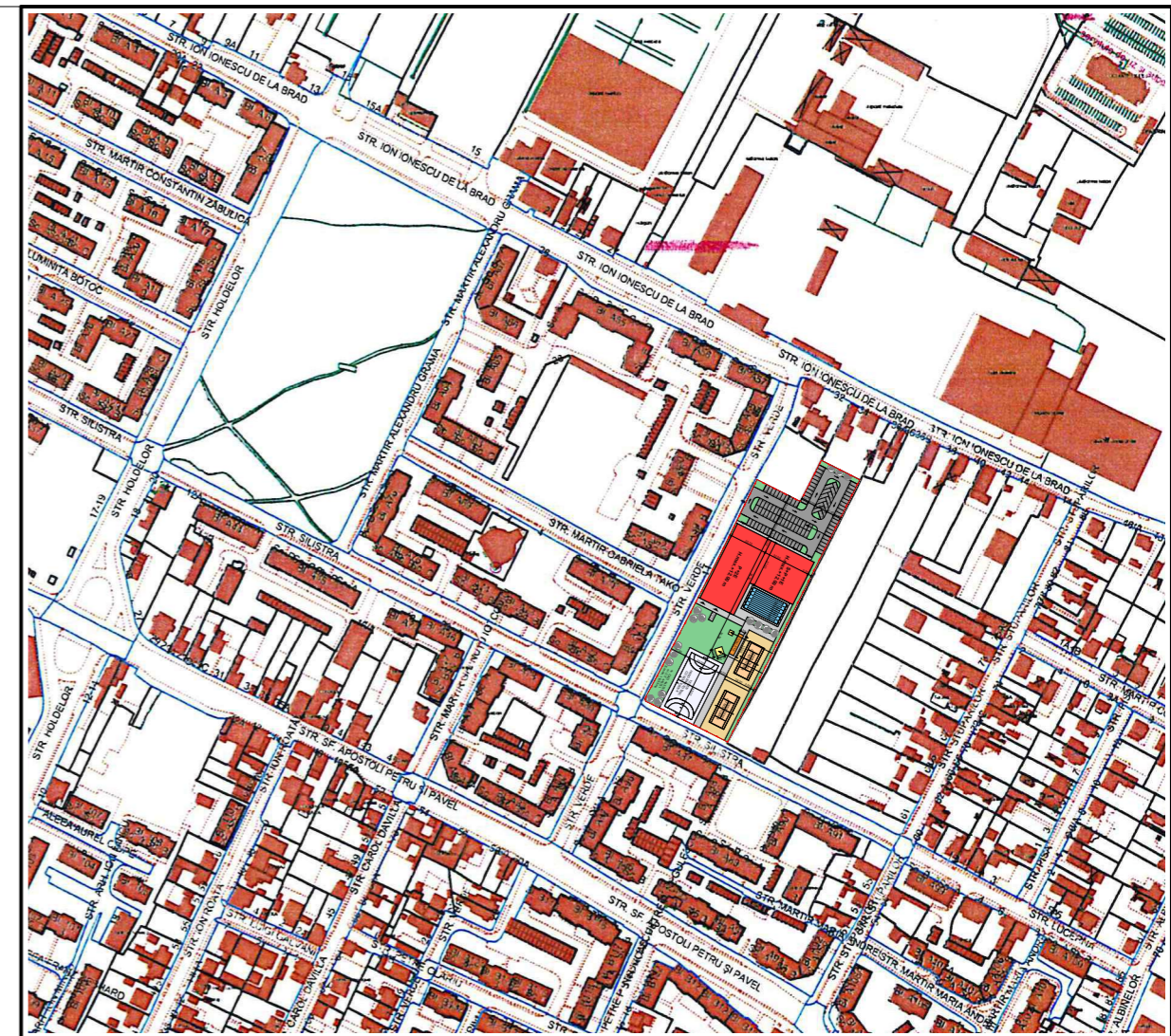

Plan de Incadrare in Zona

1:1500

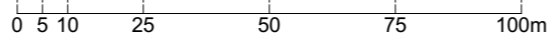

Plan de Incadrare

1:5000

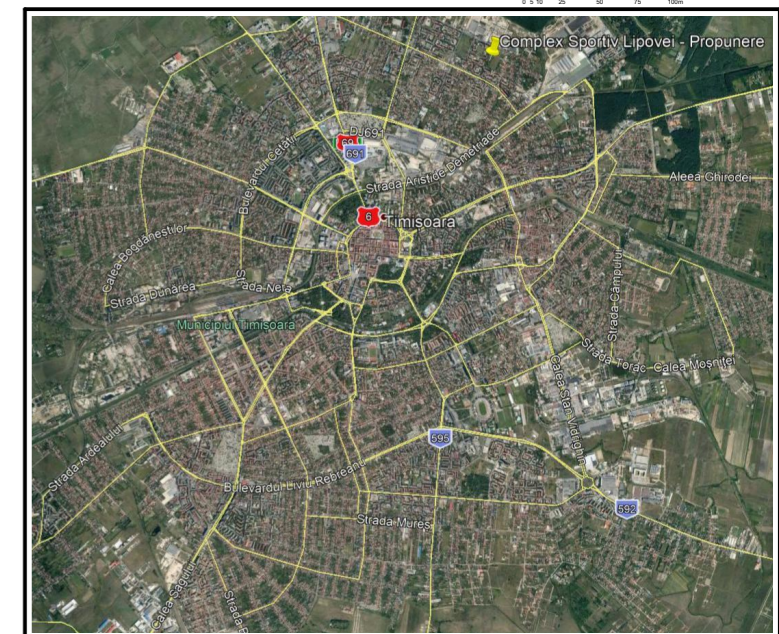
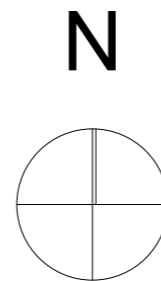

Verificator		referat nr. din	
RHEINBRUCKE ARCHITECTURE <i>Simplicity is the ultimate sophistication</i> S.C. RHEINBRUCKE S.R.L.		BENEFICIAR: MUNICIPIUL TIMIȘOARA	Proiect nr. 481/2017
ADRESA: Timisoara, str. Calea Martirilor, nr. 51/20 tel. 0748.022.805 CUI 2806363 J35/28/12.01.1993		DENUMIRE PROIECT: Construire Complex Sportiv in Zona Lipovei (bazin de inot acoperit, bazin in aer liber, terenuri de tenis, teren multifunctional, alte amenajari exterioare), str. Verde Silistra - zona Lipovei	FAZA S.F.
SPECIFICATIE Sef Proiect Proiectat Desenat	NUME arh. Augustin Hamza arh. Augustin Hamza arh. Augustin Hamza	SEMNATURA 	SCARA 1:1500, 1:5000 DATA 02/2018
		AMPLASAMENT: JUDEȚUL TIMIȘ, LOCALITATEA TIMIȘOARA, ZONA LIPOVEI, STR. VERDE, CF nr. 443731	PLANSĂ: A.01
		DENUMIRE PLANSĂ: Plan Incadrare	