

**P.U.Z. LOCUINTA MULTIFAMILIALA
Str. Barzava nr.1B**

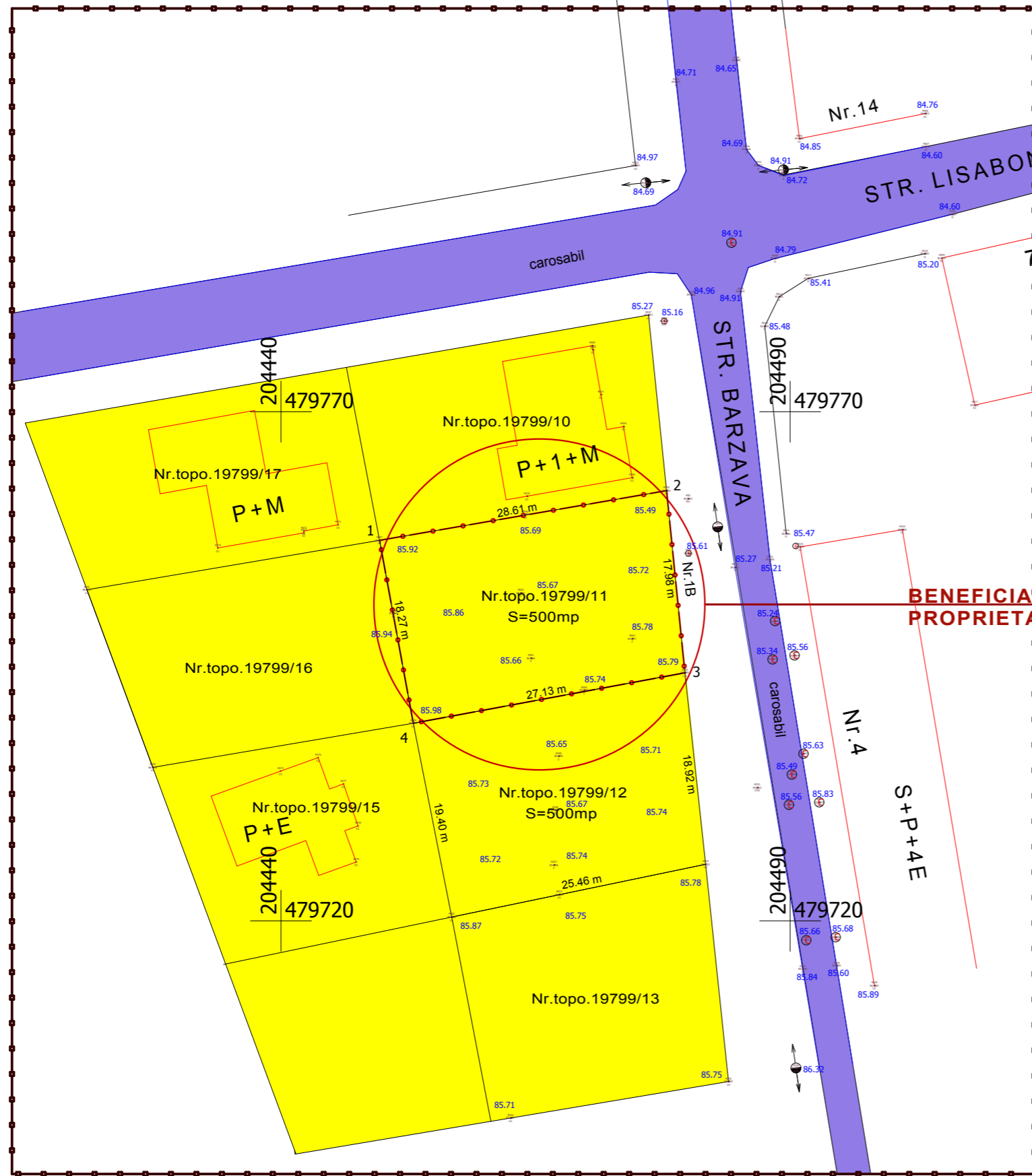
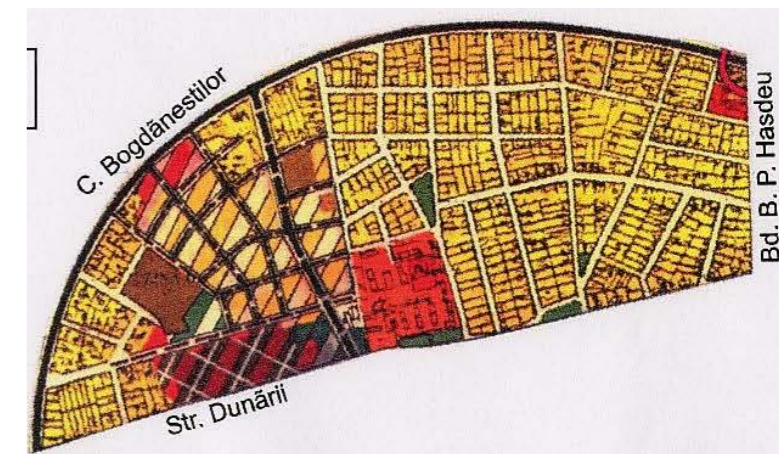
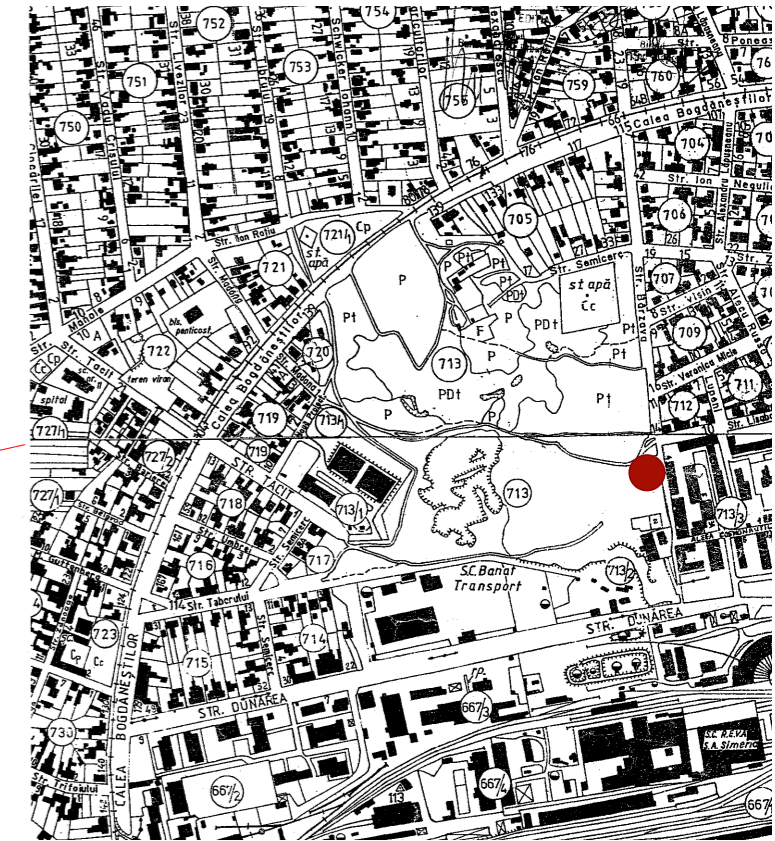

LEGENDA

- LIMITA ZONA STUDIATA
- LIMITA PARCELA
- ZONA REZIDENTIALA DOMENIU PRIVAT
- DRUMURI PUBLICE

**BENEFICIAR : S.C. REDI COMPANY S.R.L.
PROPRIETARI : FAM. PAUL POP
FAM. VASAR CRISTIAN GELU**

**NOTA: NU SE PRODUC MODIFICARI DE REGIM DE PROPRIETATE
DIN DOMENIUL PRIVAT IN CEL PUBLIC CARE SA NECESITE EXPLICITARI
PRIVIND CIRCULATIA JURIDICA A TERENURILOR**

VERIFICATOR	NUME	SEMNTURA	CERINTA	REFERAT/EXPERTIZA/DATE
s. c. T E C T O N I C S art	s. r. l.		335/190/2000	PROIECT: P. U. Z. LOCUINTA MULTIFAMILIALA D+P+2E+Er NR. PROIECT 14/2008
SEF PROIECT	ARH. Marius NICORICI - CALANCE		SCARA 1:500	BENEFICIAR: S.C. REDI COMPANY S.R.L. FAZA P.U.Z.
VERIFICAT	ARH. Carmen NICORICI - CALANCE			AMPLASAMENT: Timisoara, Str. Barzava nr.1B, Jud. Timis
PROIECTAT	ARH. Marius NICORICI - CALANCE		DATA 07. 2008	PLANSA: SITUATIA JURIDICA NR. PLANSA U 02
DESENAT	stud.arh. Lazar Octavian			