

SECTIUNE TEREN CU VEDERE CONSTRUCTII A-A 1: 500

PLAN DE SITUATIE 1: 500

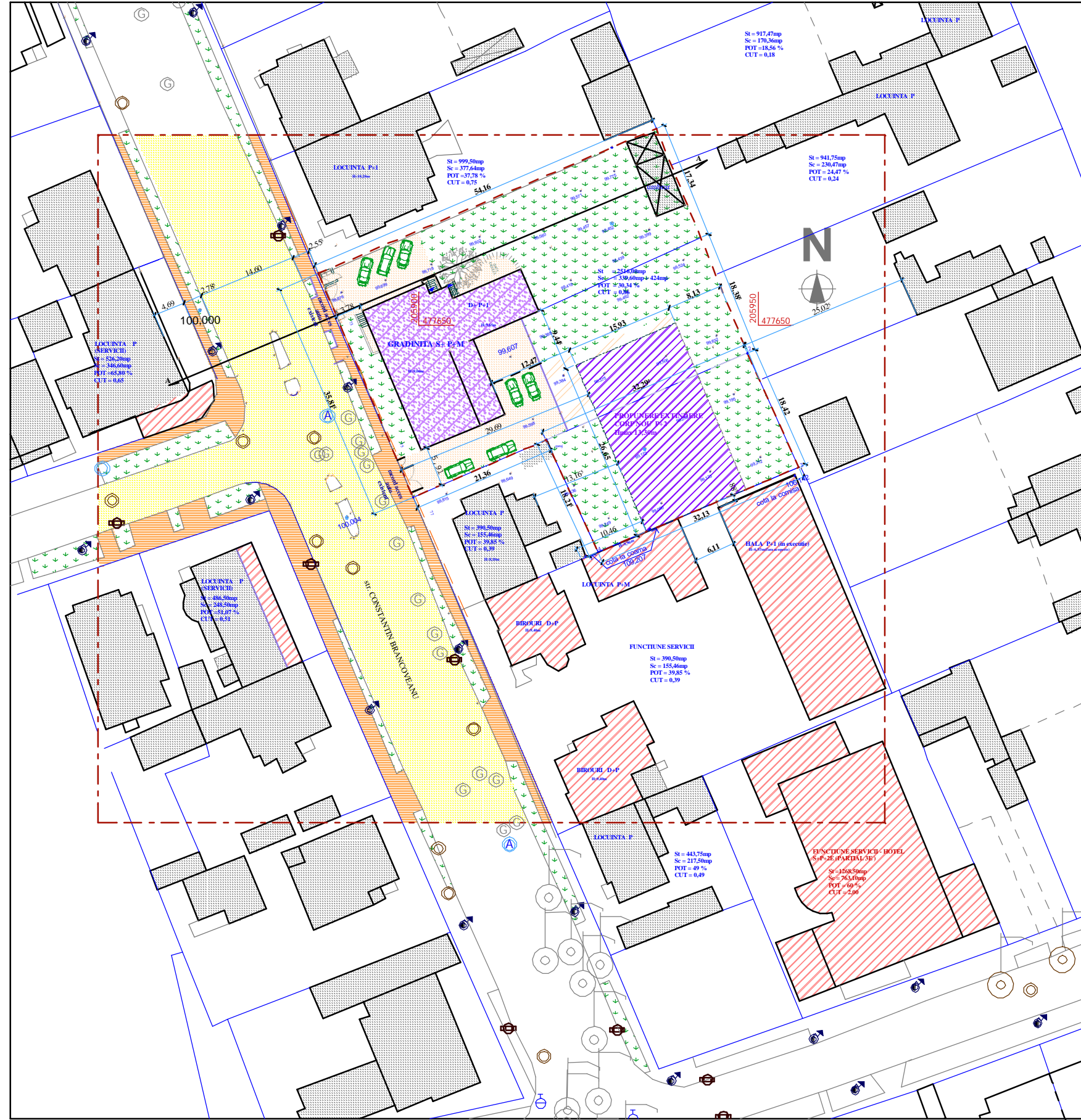

PLAN DE INCADRARE 1: 5000

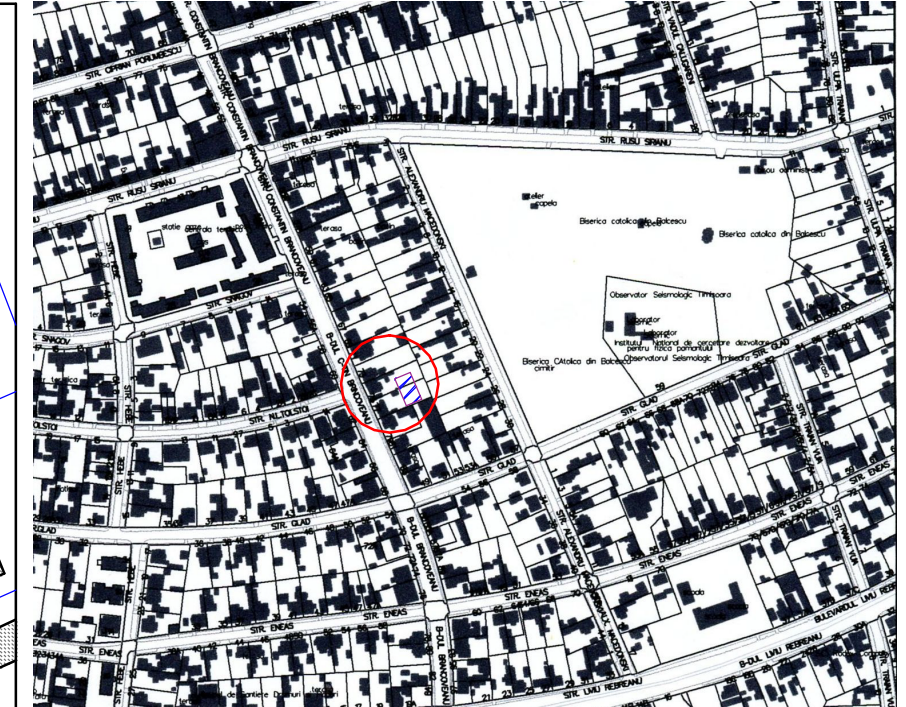

BILANT TERITORIAL

	existent	%	propus	%
S. teren	2516,00mp			
S. construita	339,60mp	13,49%	763,60mp	30,34%
S. desfasurata	863,65mp	34,32%	2.177,65mp	86,55%
S. verde amenajat	1742,21mp	69,24%	1.264,80mp	49,90%
Platforme si alei	434,19mp	17,26%	487,60mp	19,37%
POT	13,49%		30,34%	
CUT	0,34		0,86	

LEGENDA

- limita studiata
- limita proprietate
- constructii existente - locuinte
- constructii existente - gradinita
- constructie propusa - gradinita
- alei si platforme - existente
- alei si platforme - propus
- zona verde
- drum carosabil
- trotuar
- constructii existente - servicii

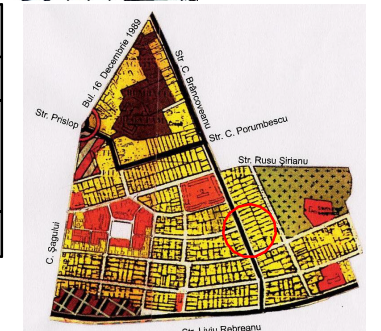

EXTRAS PUG - UTR 50

Verificator/Expert	Nume :	Semnatura	Cerinta :	Referat / Experiza nr. / data :
SPATIU U. A. D. urbanism arhitectura design <small>str. Astrilor nr.20ap.10 tel.435199 Reg.Com. J35/242/2005</small>				Beneficiar: S.C. GROUP MET-CAR SRL Denumire proiect: EXTINDERE GRADINITA CU CORP NOU P+2E Str. Brancoveanu Nr.73;75;77 Denumire plansa: PROPUNERI REGLEMENTARI
Specificatie	Nume :	Semnatura :	Scara :	Nr.proiect:
Sef proiect	arb. NICOLAE COVACI PREDA		1 : 500	48/2010
Proiectat	arb. CAMELIA COVACI PREDA		Data :	Faza :
Desenat	teh. ELISABETA JUDEANU		12.2009	PUD
				Nr.plansa:
				02A